業　績　推　移

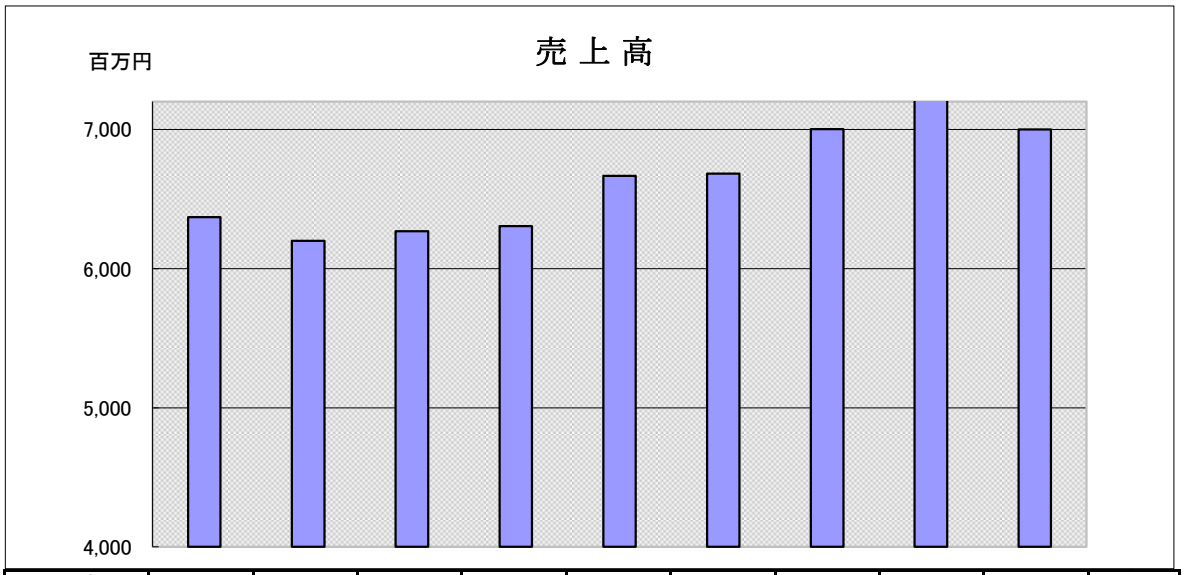

年度	01/12	02/12	03/12	04/12	05/12	06/12	07/12	08/12	09/12	単位
売上高	6,371	6,201	6,270	6,305	6,667	6,683	7,002	7,642	7,000	百万円

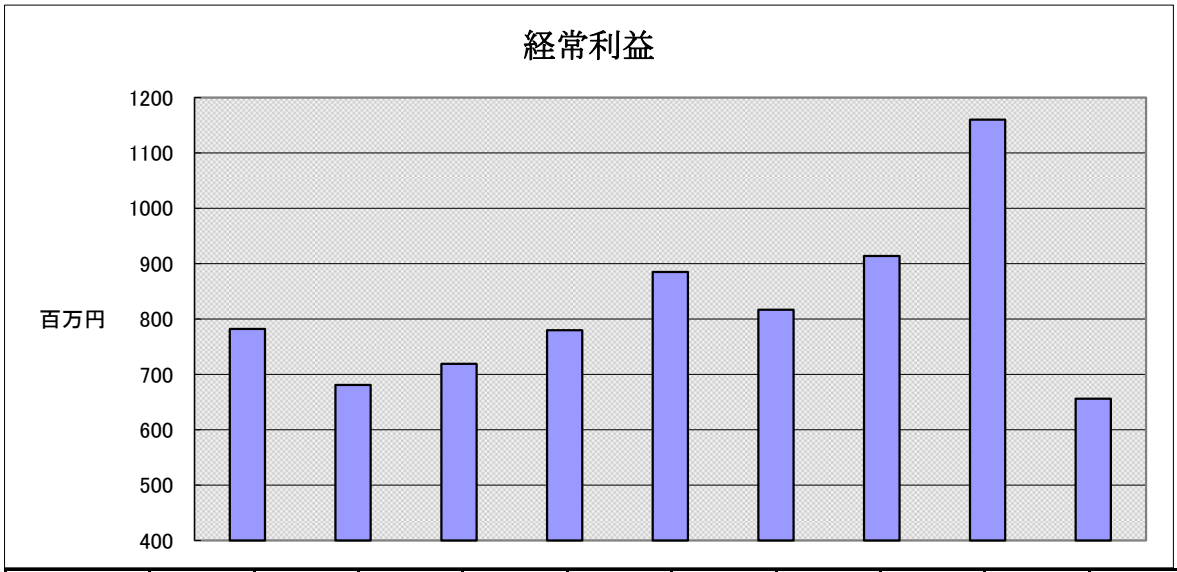

年度	01/12	02/12	03/12	04/12	05/12	06/12	07/12	08/12	09/12	単位
経常利益	782	681	719	780	885	817	914	1,160	656	百万円

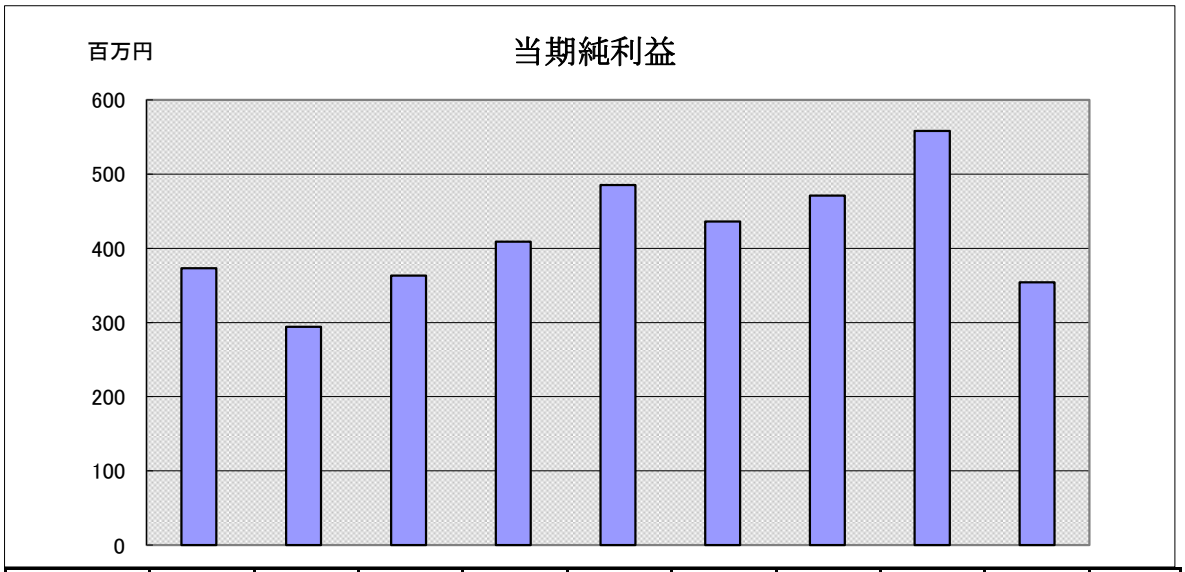

年度	01/12	02/12	03/12	04/12	05/12	06/12	07/12	08/12	09/12	単位
当期純利益	373	294	363	409	485	436	471	558	354	百万円

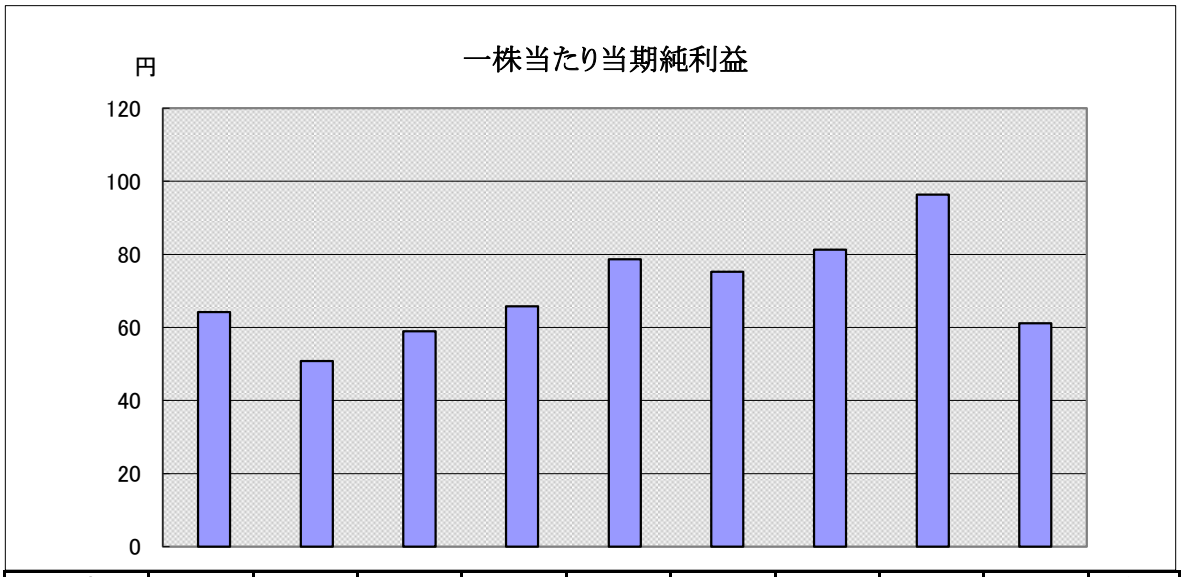

年度	01/12	02/12	03/12	04/12	05/12	06/12	07/12	08/12	09/12	単位
1株当たり当期純利益	64.22	50.76	58.90	65.81	78.63	75.25	81.31	96.3	61.16	円

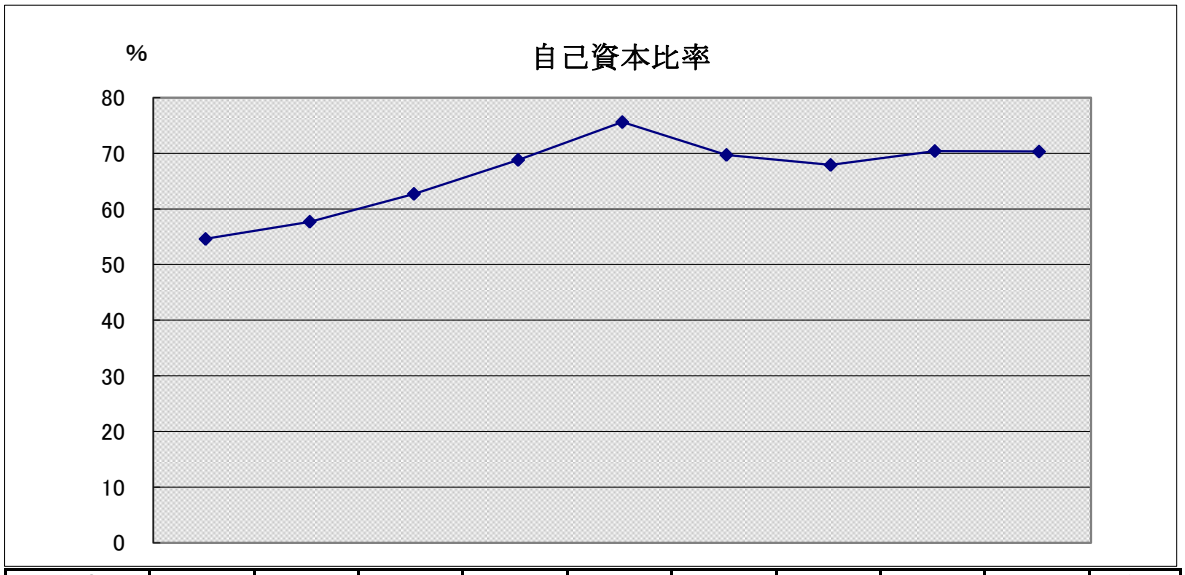

年度	01/12	02/12	03/12	04/12	05/12	06/12	07/12	08/12	09/12	単位
株主資本比率	54.6	57.7	62.7	68.8	75.6	69.7	67.9	70.4	70.3	%

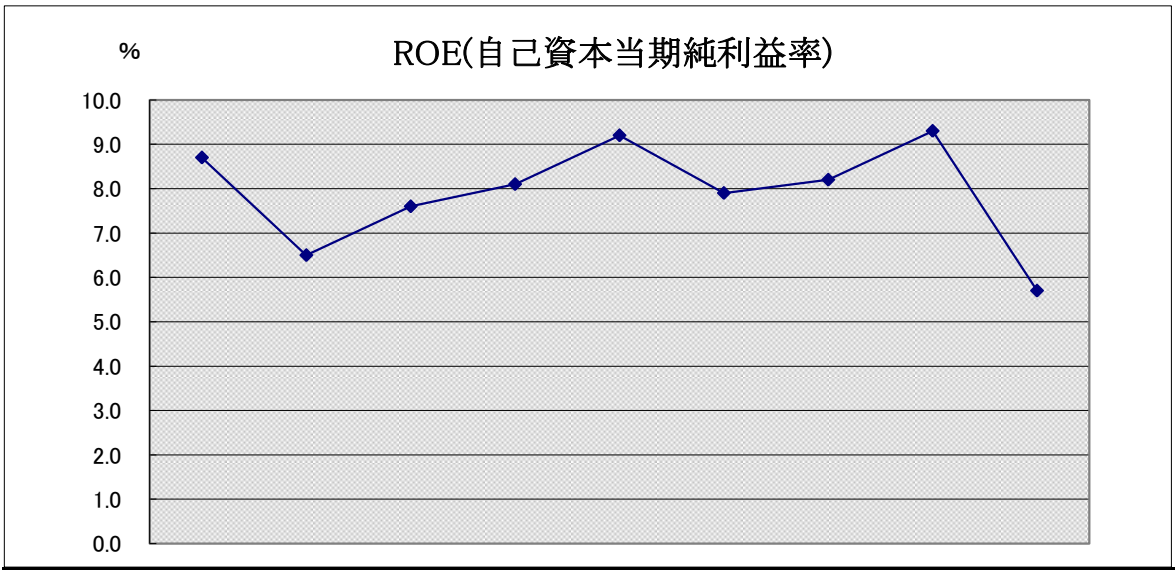

年度	01/12	02/12	03/12	04/12	05/12	06/12	07/12	08/12	09/12	単位
ROE	8.7	6.5	7.6	8.1	9.2	7.9	8.2	9.3	5.7	%